

Conexión de Cobre

CONEXIÓN CATÁLOGO

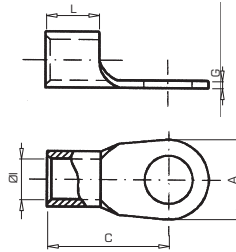

Mod. TD

Terminal de cobre estañado

Los terminales TD están fabricados con fleje de cobre soldado con un acabado superficial estañado para mejorar el contacto eléctrico. Según DIN 46234.

Código	Ref.	Sección (mm ²)		Dimensiones (mm)					Kg x 100	Bolsa	Caja
				ØI	L	A	C	G			
020100	TD-1,5/3	1,5	3	1,6	5,0	6,0	11,0	0,8	0,055	100	4000
020110	TD-1,5/4		4			8,0	12,0				
020120	TD-1,5/5		5			10,0	13,0				
020130	TD-2,5/3	2,5	3	2,3	5,0	6,0	11,0	0,8	0,064	100	3000
020140	TD-2,5/4		4			8,0	12,0				
020150	TD-2,5/5		5			10,0	14,0				
020160	TD-2,5/6		6			11,0	16,0				
020170	TD-2,5/8	8	14,0	17,0	0,135	100	2000				
020180	TD-6/4	6	4	3,6	6,0	8,0	14,0	1,0	0,139	100	800
020190	TD-6/5		5			10,0	15,0				
020200	TD-6/6		6			11,0	16,0				
020210	TD-6/8	8	14,0	19,0	0,213	100	600				
020220	TD-6/10	10	18,0	21,0	0,279	100	600				
020230	TD-10/5	10	5	4,5	8,0	11,0	16,0	1,1	0,229	100	600
020240	TD-10/6		6			11,0	17,0				
020250	TD-10/8		8			14,0	20,0				
020260	TD-10/10		10			18,0	21,0				
020270	TD-10/12	12	22,0	23,0	0,414	100	400				
020280	TD-16/5	16	5	5,8	10,0	10,0	20,0	1,2	0,406	100	600
020290	TD-16/6		6			11,0	20,0				
020300	TD-16/8		8			14,0	22,0				
020310	TD-16/10		10			18,0	24,0				
020320	TD-16/12	12	22,0	26,0	0,600	100	400				
020330	TD-25/6	25	6	7,5	11,0	12,0	25,0	1,5	1,400	50	300
020340	TD-25/8		8			16,0	25,0				
020350	TD-25/10		10			18,0	26,0				
020360	TD-25/12		12			22,0	31,0				
020370	TD-25/16	16	28,0	35,0	2,320	50	200				
020380	TD-35/6	35	6	9,0	12,0	15,0	26,0	1,6	1,920	50	200
020390	TD-35/8		8			26,0	26,0				
020400	TD-35/10		10			18,0	27,0				
020410	TD-35/12		12			22,0	31,0				
020420	TD-35/16	16	28,0	36,0	2,880	50	200				

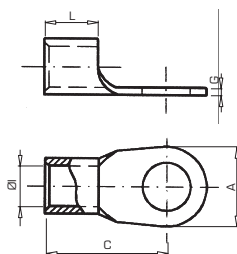

Mod. TD

Terminal de cobre estañado

Los terminales TD están fabricados con fleje de cobre soldado con un acabado superficial estañado para mejorar el contacto eléctrico. Según DIN 46234.

Código	Ref.	Sección (mm ²)		Dimensiones (mm)					Kg x 100	Bolsa	Caja
				ØI	L	A	C	G			
020430	TD-50/6	50	6	11,0	16,0	18,0	34,0	1,8	1,760	25	150
020440	TD-50/8		8			18,0	34,0		1,720	25	150
020450	TD-50/10		10			18,0	34,0		1,680	25	150
020460	TD-50/12		12			22,0	36,0		1,840	25	150
020470	TD-50/16		16			28,0	40,0		2,120	25	100
020480	TD-70/6	70	6	13,0	18,0	22,0	38,0	2,0	2,600	10	80
020490	TD-70/8		8			22,0	38,0		2,600	10	80
020500	TD-70/10		10			22,0	38,0		2,600	10	80
020510	TD-70/12		12			22,0	38,0		2,600	10	80
020520	TD-70/16		16			22,0	38,0		2,600	10	80
020530	TD-95/8	95	8	15,0	20	24,0	42,0	2,5	4,100	10	60
020540	TD-95/10		10			24,0	42,0		4,100	10	60
020550	TD-95/12		12			24,0	42,0		4,000	10	60
020560	TD-95/16		16			28,0	44,0		4,100	10	60
020570	TD-120/8		8			24,0	44,0		5,600	10	60
020580	TD-120/10	120	10	16,5	22	24,0	44,0	3,0	6,200	10	60
020590	TD-120/12		12			24,0	44,0		5,400	10	60
020600	TD-120/16		16			28,0	48,0		5,700	10	40
020610	TD-150/10		10			30,0	50,0		8,400	5	30
020620	TD-150/12	150	12	19,0	24	30,0	50,0	3,2	8,600	5	25
020630	TD-150/16		16			30,0	50,0		7,700	5	20
020640	TD-185/10		10			36,0	50,0		11,100	5	20
020650	TD-185/12	185	12	21,0	28	36,0	50,0	3,5	10,800	5	20
020660	TD-185/16		16			36,0	50,0		10,700	5	20
020670	TD-240/10		10			38,0	56,0		15,200	5	20
020680	TD-240/12	240	12	23,5	32	38,0	56,0	4,0	15,000	5	20
020690	TD-240/16		16			38,0	56,0		14,700	5	15